White to sacrifice and win

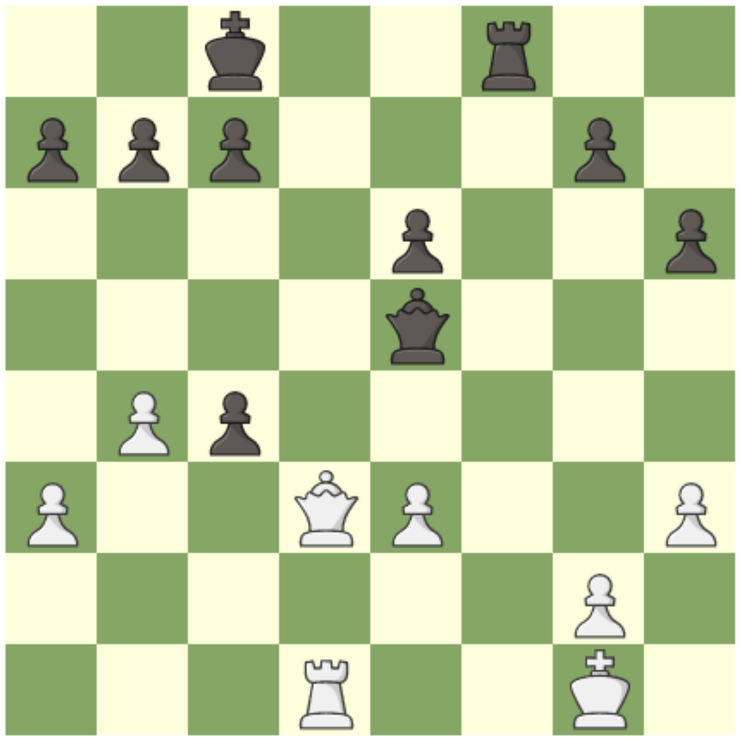

Black to sacrifice and win

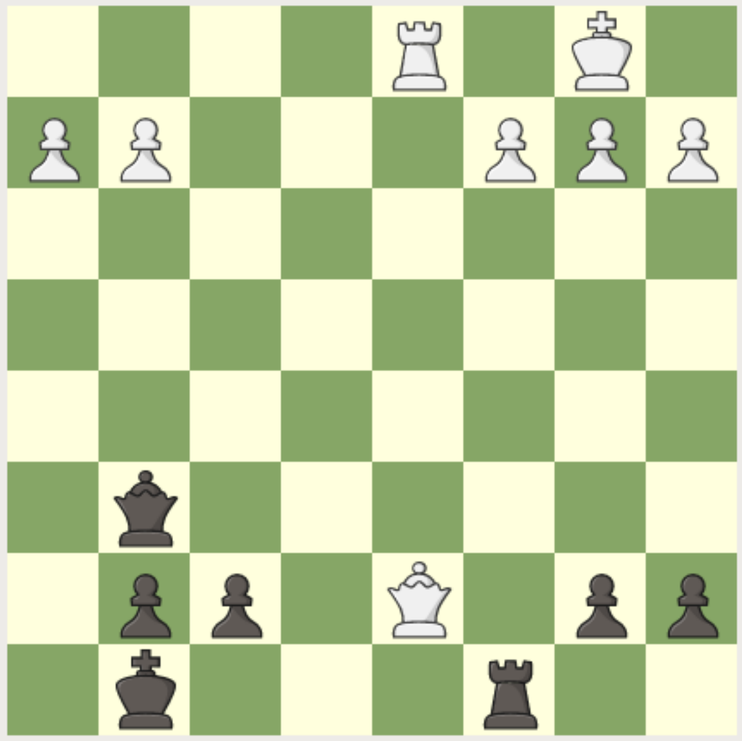

White to sacrifice and win

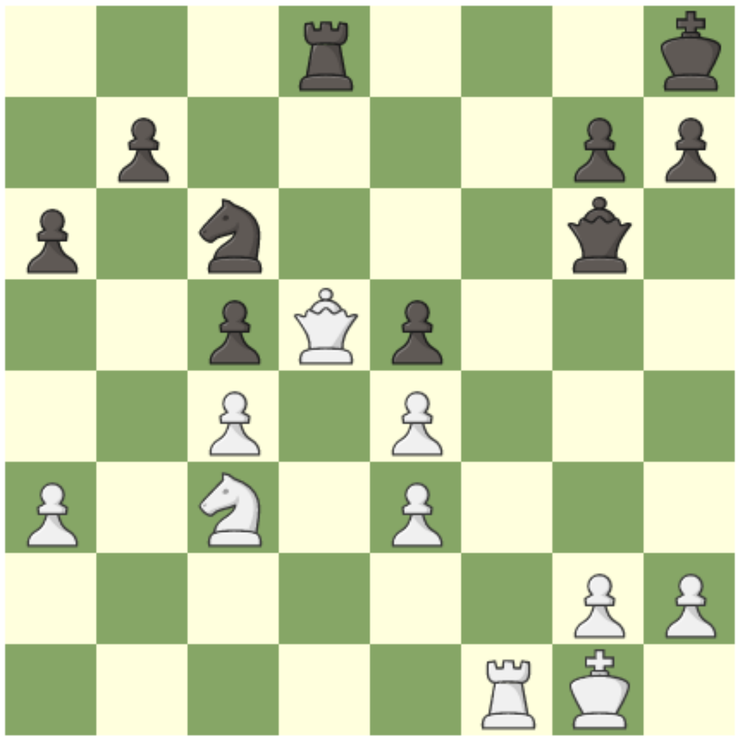

Black to sacrifice and win

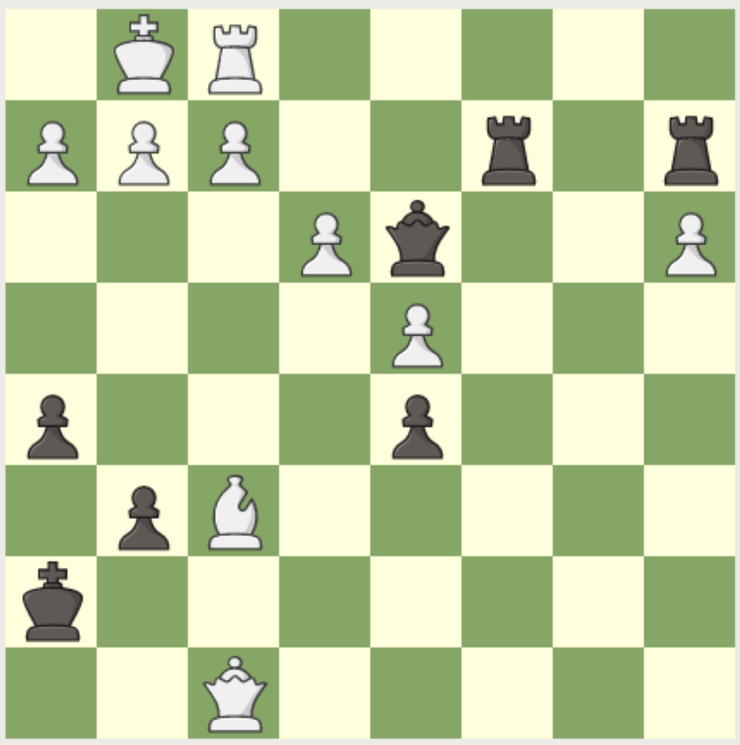

Black to sacrifice and win

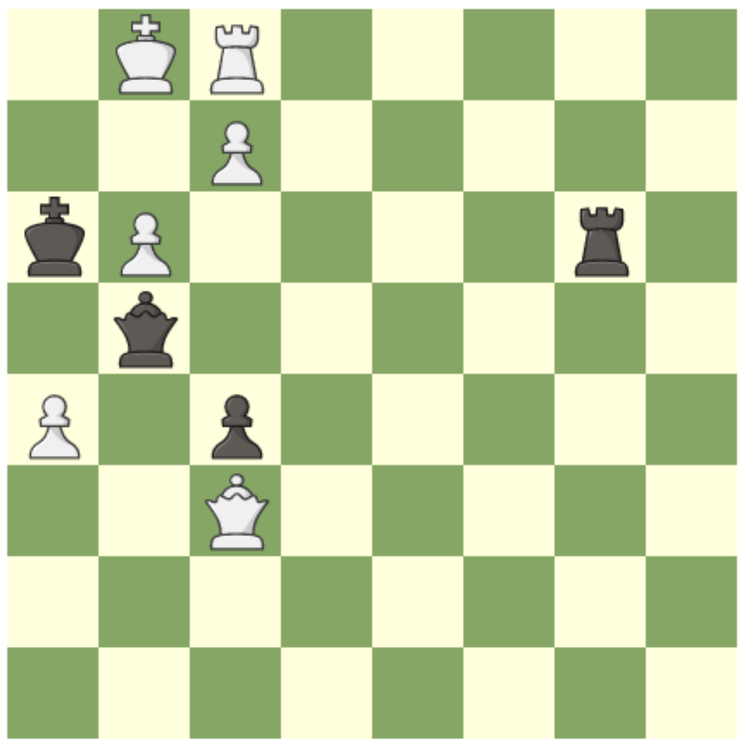

Black to sacrifice and win

Black to sacrifice and win

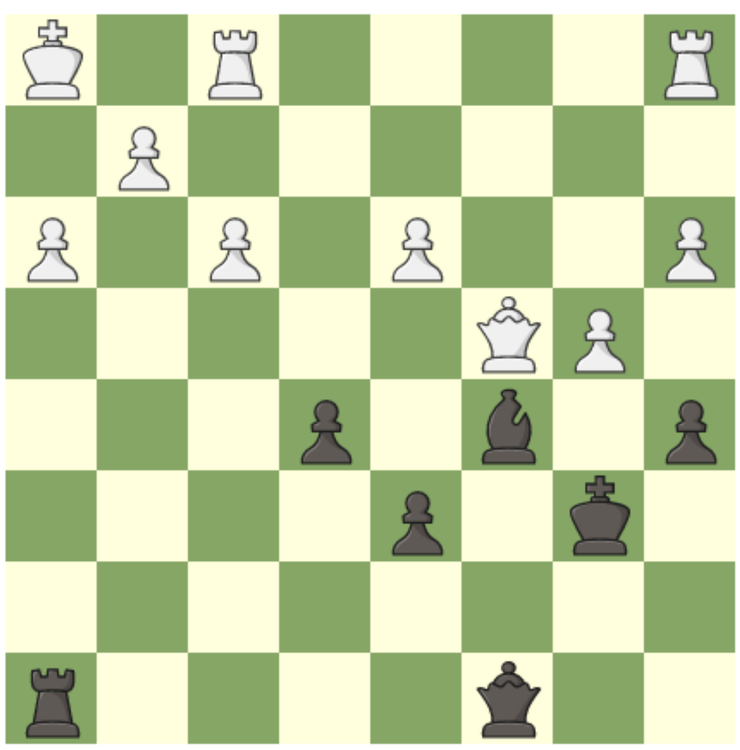

White to sacrifice and win

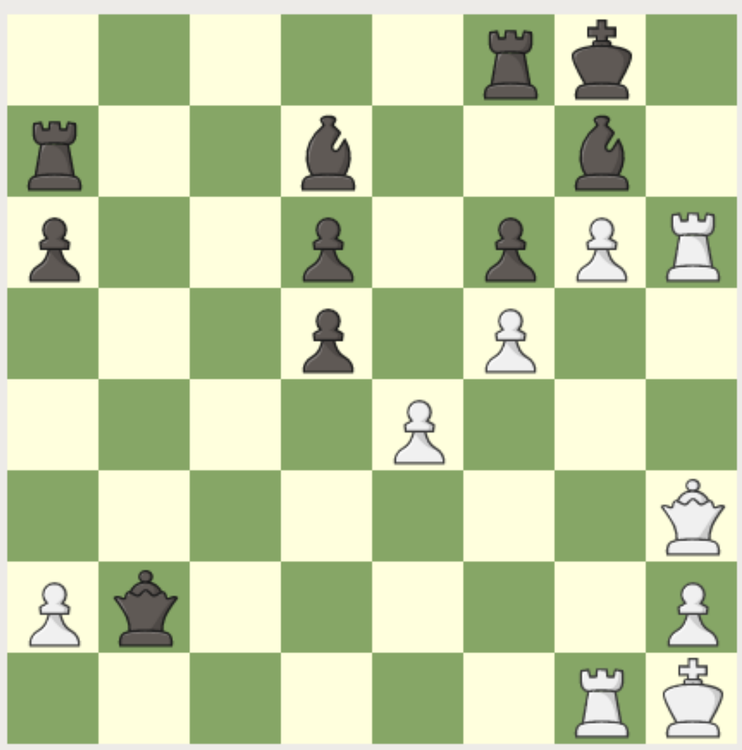

White to sacrifice and win